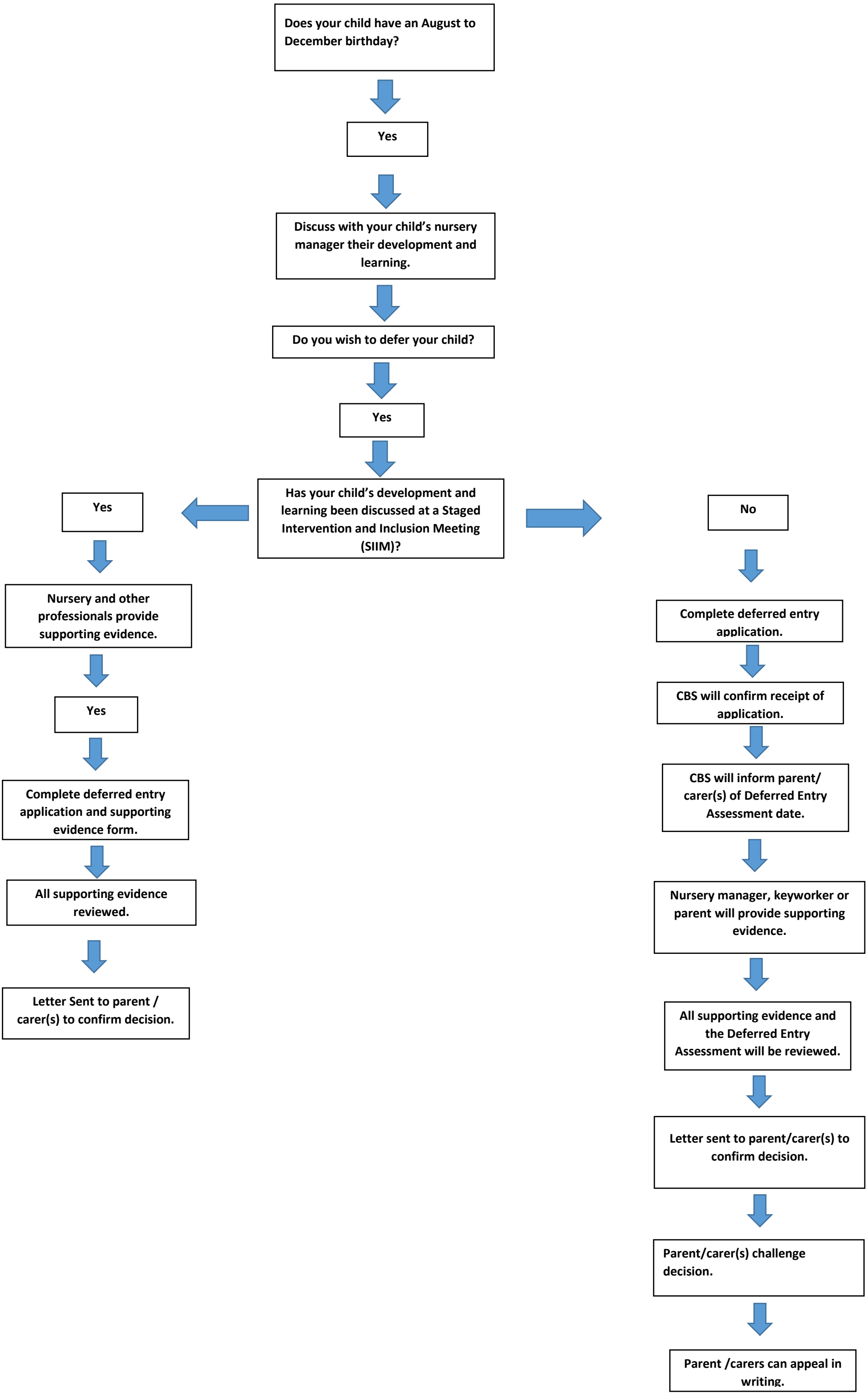
Does your child have an August to December birthday?
Yes
Discuss with your child's nursery manager their development and learning.
Do you wish to defer your child?
Yes
Has your child's development and learning been discussed at a Staged Intervention and Inclusion Meeting (SIIM)?
Yes
Nursery and other professionals provide supporting evidence.
Yes
Complete deferred entry application and supporting evidence form.
All supporting evidence reviewed.
Letter Sent to parent / carer(s) to confirm decision.
No
Complete deferred entry application.
CBS will confirm receipt of application.
CBS will inform parent/ carer(s) of Deferred Entry Assessment date.
Nursery manager, keyworker or parent will provide supporting evidence.
All supporting evidence and the Deferred Entry Assessment will be reviewed.
Letter sent to parent/carer(s) to confirm decision.
Parent/carer(s) challenge decision.
Parent /carers can appeal in writing.